

## GEOGRAPHY TEST SERIES FOR CSE-2026

Starting from

OFFLINE

ONLINE



Under the Guidance of  
**Himanshu Sharma Sir**

17 years of refined teaching pedagogy  
Pioneer of 500+ Questions Program

₹ 12,000 + GST

### SALIENT FEATURES



**12 Tests** that include  
**8 Sectional** and  
**4 Full Length** tests.



**Detailed explanation** of each question that will help to upgrade your knowledge.



Focus on continuous improvement on **answer writing skills**.

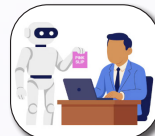

**Robust feedback** mechanism through **copy evaluation** in a time bound manner.



**Intensive coverage of syllabus** in a systematic manner under the **mentorship** of **Himanshu Sharma Sir**.



**Model Answers with Video Discussions** of all tests by **Himanshu Sharma Sir**



**Flexible schedule**, write anytime after scheduled date.



**Quality questions** in sync with latest pattern of Civil Services Main Examination.

#### DELHI CENTRE:

**Vivekananda House**  
6-B, Pusa Road, Metro Pillar No. 111,  
Near Karol Bagh Metro  
New Delhi-110060  
Phone: 8081300200

#### DELHI CENTRE:

**Tagore House**  
27-B, Pusa Road, Metro Pillar No. 118,  
Near Karol Bagh Metro  
New Delhi-110060  
Phone: 8081300200

#### DELHI CENTRE:

**Tilak House**  
42-B, Radio Colony,  
Near Parmanand Marg,  
Mukherjee Nagar  
North Delhi - 110009  
Phone: 9311667076

#### PRAYAGRAJ CENTRE:

13A/1B, KP Complex,  
Tashkent Marg,  
Near Civil Lines,  
Prayagraj - 211001  
Uttar Pradesh  
Phone: 9958857757

#### JAIPUR CENTRE:

Plot No. 6 & 7, 3rd Floor,  
Sree Gopal Nagar,  
Gopalpura Bypass,  
Jaipur-302015  
Phone: 9358200511

Sessions	Date	Day	Time	Topics
Orientation	31/05/2026	Sunday	11:30 AM – 01:30 PM	<ul style="list-style-type: none"> <li>Orientation Session</li> </ul>
Sectional Test 1	07/06/2026	Sunday	10:00 AM – 11:30 AM (Test Timings)	<ul style="list-style-type: none"> <li>Population and Settlement</li> <li>Regional Planning</li> <li>Related Models, Theories and Laws in Human Geography</li> </ul>
			11:30 AM – 01:30 PM (Live Discussion)	
Sectional Test 2	14/06/2026	Sunday	10:00 AM – 11:30 AM (Test Timings)	<ul style="list-style-type: none"> <li>Perspectives in Human Geography</li> <li>Economic Geography</li> <li>Related Models, Theories and Laws in Human Geography</li> </ul>
			11:30 AM – 01:30 PM (Live Discussion)	
Sectional Test 3	21/06/2026	Sunday	10:00 AM – 11:30 AM (Test Timings)	<ul style="list-style-type: none"> <li>Physical Settings</li> <li>Resources</li> <li>Related Contemporary Issues</li> </ul>
			11:30 AM – 01:30 PM (Live Discussion)	
Sectional Test 4	28/06/2026	Sunday	10:00 AM – 11:30 AM (Test Timings)	<ul style="list-style-type: none"> <li>Agriculture</li> <li>Industry</li> <li>Trade, transport and communication</li> <li>Related Contemporary Issues</li> </ul>
			11:30 AM – 01:30 PM (Live Discussion)	
Sectional Test 5	05/07/2026	Sunday	10:00 AM – 11:30 AM (Test Timings)	<ul style="list-style-type: none"> <li>Biogeography</li> <li>Environmental geography</li> <li>Climatology</li> </ul>
			11:30 AM – 01:30 PM (Live Discussion)	
Sectional Test 6	12/07/2026	Sunday	10:00 AM – 11:30 AM (Test Timings)	<ul style="list-style-type: none"> <li>Cultural Settings</li> <li>Settlement</li> <li>Related Contemporary Issues</li> </ul>
			11:30 AM – 01:30 PM (Live Discussion)	
Sectional Test 7	19/07/2026	Sunday	10:00 AM – 11:30 AM (Test Timings)	<ul style="list-style-type: none"> <li>Geomorphology</li> <li>Oceanography</li> </ul>
			11:30 AM – 01:30 PM (Live Discussion)	
Sectional Test 8	26/07/2026	Sunday	10:00 AM – 11:30 AM (Test Timings)	<ul style="list-style-type: none"> <li>Regional Development Planning</li> <li>Political Aspects</li> <li>Related Contemporary Issues</li> </ul>
			11:30 AM – 01:30 PM (Live Discussion)	
Full Length Test 1	01/08/2026	Saturday	09:00 AM – 12:00 Noon (Test Timings)	<ul style="list-style-type: none"> <li>Paper I</li> </ul>
			12:00 Noon – 03:00 PM (Live Discussion)	
Full Length Test 2	02/08/2026	Sunday	09:00 AM – 12:00 Noon (Test Timings)	<ul style="list-style-type: none"> <li>Paper II</li> </ul>
			12:00 Noon – 03:00 PM (Live Discussion)	
Full Length Test 3	08/08/2026	Saturday	09:00 AM – 12:00 Noon (Test Timings)	<ul style="list-style-type: none"> <li>Paper I</li> </ul>
			12:00 Noon – 03:00 PM (Live Discussion)	
Full Length Test 4	09/08/2026	Sunday	09:00 AM – 12:00 Noon (Test Timings)	<ul style="list-style-type: none"> <li>Paper II</li> </ul>
			12:00 Noon – 03:00 PM (Live Discussion)	